

Snare

# Expulsion

N. Conton

♩ = 115

4/4

4

7

10

13

16

19

6

23

6

27

Snare

31

35

39

42

46

49

52

55

58

62

65

Tenor

40

45

50

53

56

59

62

65

Bass

# Expulsion

N. Conton

$\text{♩} = 115$

5

9

12

15

19

23

26

30

Bass

35

40

45

50

56

59

63

66

Cymbals

# Expulsion

N. Conton

♩ = 115

Cymbals

43

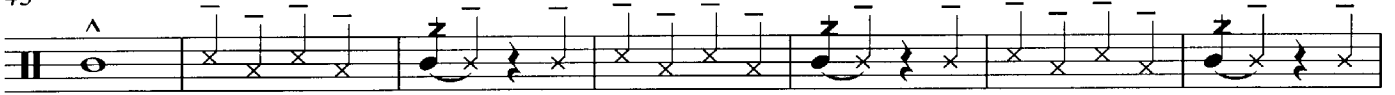

50

56

62

65

