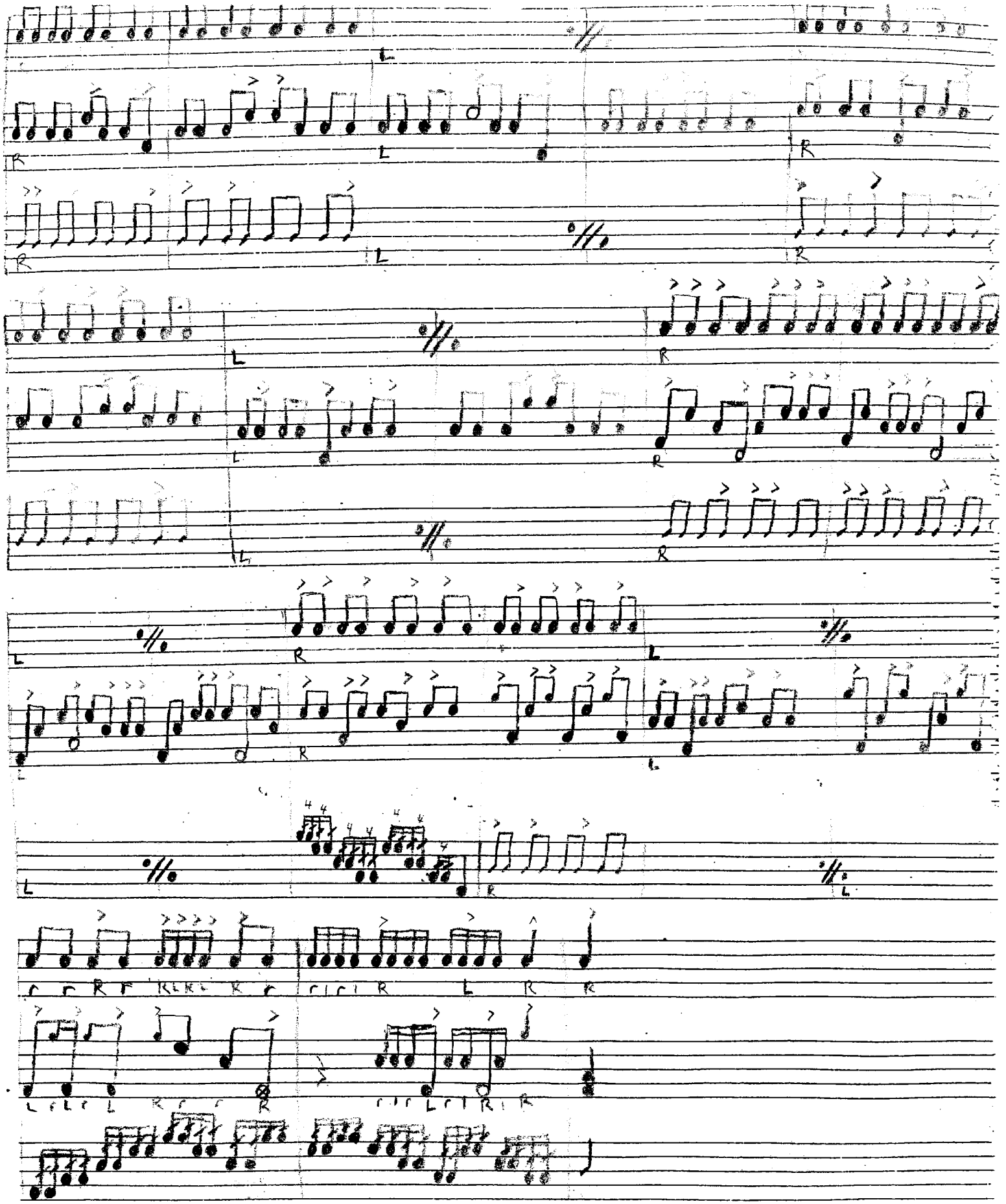
T
B
S
T
B